

LEGEND

- LANDS OWNERSHIP BOUNDARY
- SID APPLICATION SITE BOUNDARY
- HV DUCTING FOR FUTURE CONNECTION
- PROPOSED UNDER GROUND GRID ROUTE
- PROPOSED JOINT BOX
- PROPOSED DEVELOPMENT
- CONCURRENT PLANNING APPLICATION LODGED FOR DATA CENTRE UNDER PLANNING REF. SD21A/0241
- PROPOSED EIRGRID SECURITY FENCE
- PROPOSED EIRGRID POST & RAIL BOUNDARY FENCE

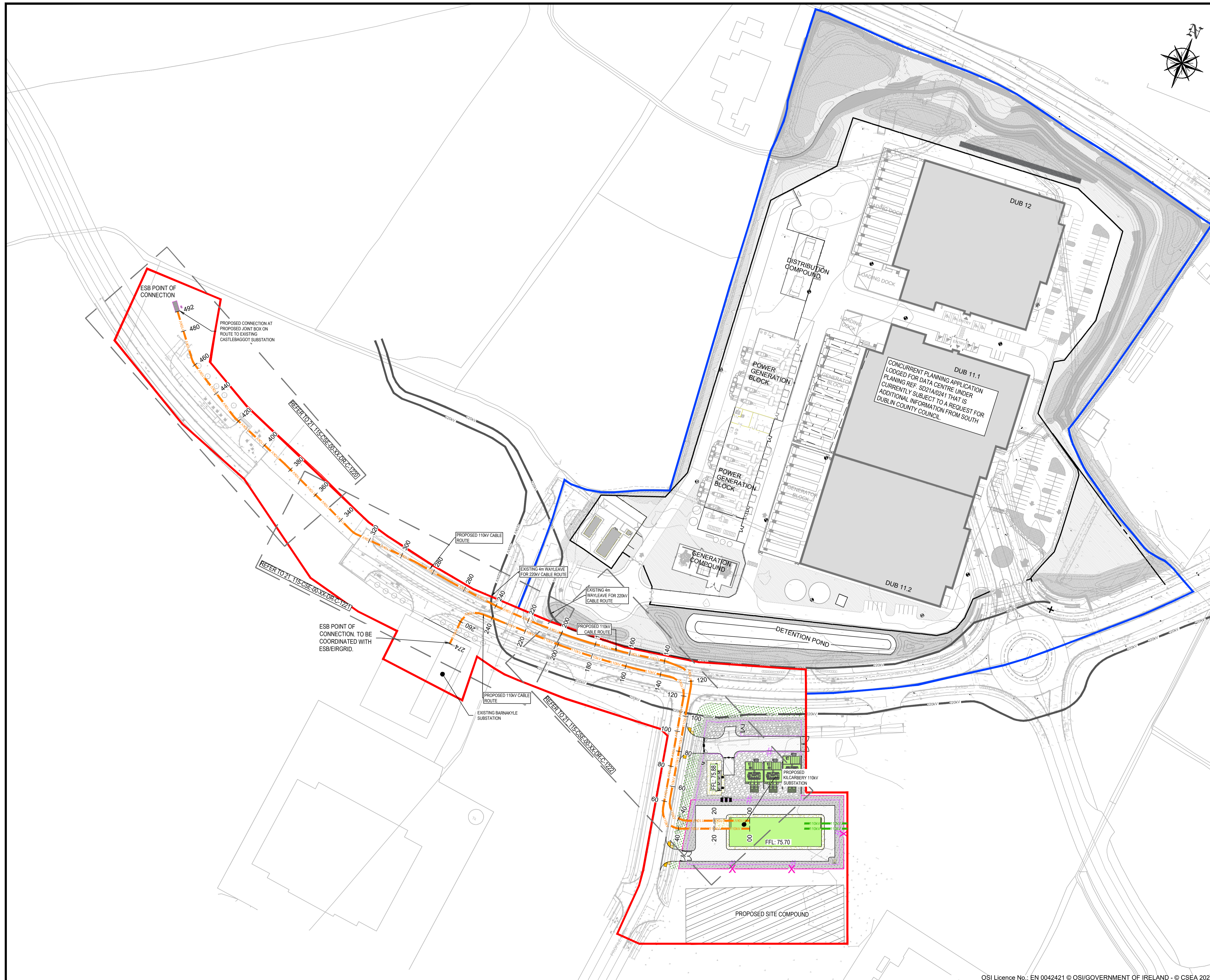

Rev	Description	Drawn	Checked	Date
P04	SID ISSUE	DM	PM	04.02.2022
P03	DRAFT SID ISSUE	DM	PM	10.12.2021
P02	SID SCHEME ISSUE	DM	PM	26.11.2021
P01	WIP	DM	PM	22.10.2021

Clifton Scannell Emerson Associates
Clifton Scannell Emerson Associates Limited
 Consulting Engineers,
 3rd Floor The Highline,
 Bakers Point, Pottery Road,
 Dun Laoghaire, Co. Dublin,
 Ireland, A96 KW29
 T: +353 1 288 5006
 F: +353 1 283 3466
 E: info@csea.ie
 W: www.csea.ie

VANTAGE DATA CENTERS

Client: **KILCAREBERY 110KV SUBSTATION & MV CLIENT COMPOUND**

Project: **PROPOSED OVERALL ROUTE LAYOUT PLAN**

Dwg. Title: **PROPOSED OVERALL ROUTE LAYOUT PLAN**

Drawn By: **DM** Date: **OCT 2021** **21_115**

Checked By: **PM** Scale: **1:1000 @ A1** CSEA Job No.

Project Code: **21_115 - CSE - 00 - XX - DR - C - 1210**

Status Code: **S2** Suitability Description: **PRELIMINARY**

Revision: **P04** Project Status: **PRELIMINARY**